

# Inman Road SW18 3BB

## £1,250,000 Freehold

An absolutely superb example of a Victorian terraced house in this pretty road modernised to the highest of standards with great attention to detail. Of particular note is the extended Kitchen/day room with hand painted bespoke units and an amazing master suite on the top floor. Other features include innovative lighting inside and out and Victorian style radiators throughout to name but a few. Inman road is a quiet and popular road close to all the excellent shopping, restaurants, schools and transport facilities of the area.

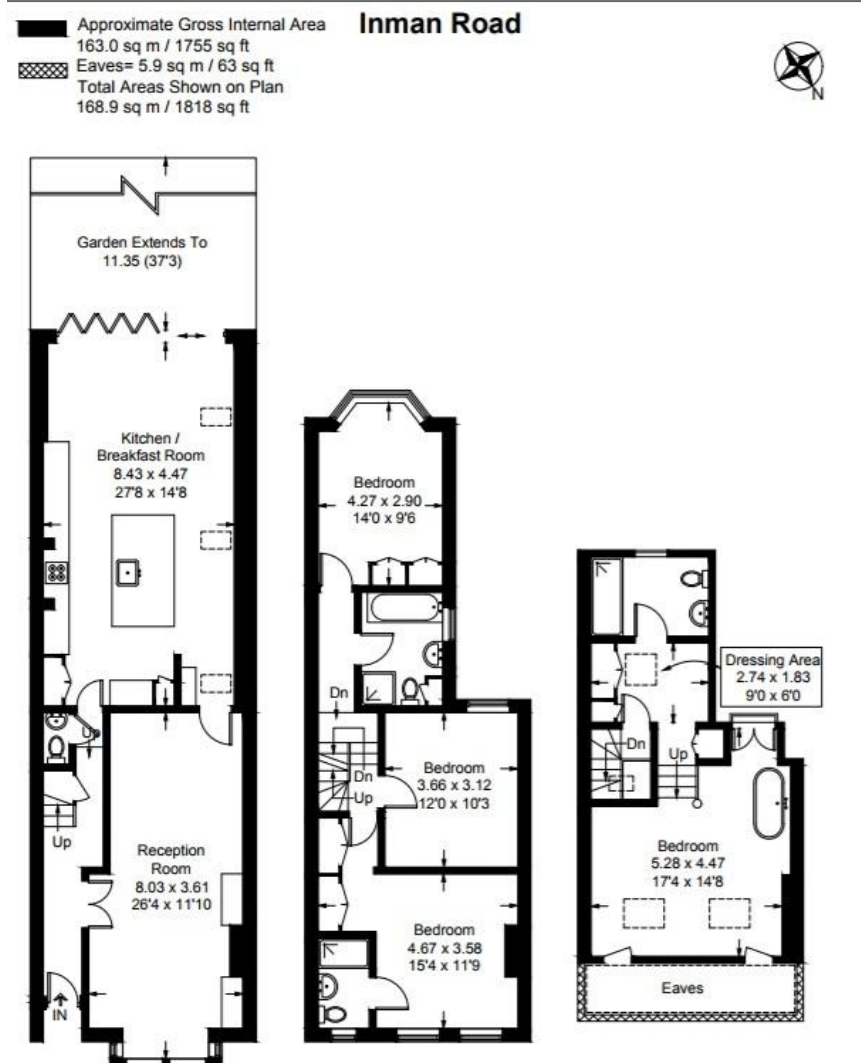

RESIDENTIAL SALES, LETTINGS AND  
PROPERTY MANAGEMENT

309 GARRATT LANE, WANDSWORTH,  
LONDON, SW18 4DX

# Craigie & Co. Est 1986

- ) Four double bedrooms
- ) Three bathrooms
- ) Stunning Kitchen/day room
- ) West facing landscaped garden
- ) Victorian style radiators
- ) Underfloor heating
- ) Farrow & Ball paint

